

GRAND VALLEY STATE UNIVERSITY



RALEIGH J. FINKELSTEIN HALL



DEDICATION

TUESDAY, JULY 17, 2018

Raleigh J. Finkelstein Hall
DEDICATION CEREMONY

TUESDAY, JULY 17, 2018

6 – 8 PM

Welcome

THOMAS J. HAAS

President, Grand Valley State University

Donor Remarks

RALEIGH J. FINKELSTEIN

Community Impact

JOE JONES

Second Ward Commissioner, Grand Rapids

Academic Impact

ELLEN SCHENDEL

*Assistant Vice President for Academic Affairs,
Grand Valley State University*

Student Impact

LUCY FINKEL '05

Class of 2018, Speech-Language Pathology

Ribbon Cutting

FACILITATED BY JIM AND DONNA BROOKS

General Chairs, GVSU Foundation

Reception and Self-Guided Tours

FOOD STATIONS, MAIN FLOOR

FLOOR PLANS ON PAGES 6-10

Please invite your family and friends to the Raleigh J. Finkelstein Hall

Community Open House, Thursday, July 19, from 5–8 p.m.



Raleigh J. Finkelstein

Raleigh J. Finkelstein grew up knowing that good things would come if he would just “stick to it” through hard work and a firm commitment to his goals, his family, and his community.

Born and raised on Grand Rapids’ east side, Raleigh’s financial and business acumen helped him and his brothers grow the family business, Michigan Clothiers, which was started by their parents. The business evolved into a surplus store after World War II and ultimately became MC Sporting Goods, which at its peak was the largest retail operation of its kind in the Midwest with more than 2,000 employees.

Decades later, after selling the retail chain, Raleigh is still practicing his negotiating skills in real estate and other endeavors along with his initial and lifelong partners, his brothers Mort and Ed. Their current

business, REM Real Estate, is active in properties throughout West Michigan. Raleigh helped form Arbor Mortgage and served as its chairperson; he also was a founding leader of Northpointe Bank. Other successful ventures included businesses in the automotive and restaurant industries.

That thoughtful, consistent nature led him to share his success with Grand Valley State University students as the first and lead donor for the initial building in the university’s expanding health campus. This building is named Raleigh J. Finkelstein Hall in his honor.

Raleigh’s strong family values and appreciation for his community have led him to give back in a way that will help Grand Valley students reach their potential and serve West Michigan long into the future.

About Health Sciences at Grand Valley

As West Michigan's leading provider of health care professionals, Grand Valley plays a major role in the quality of health care in our community. The university offers the most comprehensive array of health sciences programs in Michigan with 20 programs in nursing and health professions. Students learn through unique interprofessional curricula that prepare them well for today's health care teams. Raleigh J. Finkelstein Hall and the expansion of the university's health campus make it possible for Grand Valley to expand its capacity for both students and programs to support our community long into the future.

A Message from The President

I'd like to personally thank the 1,100 donors who made this innovative facility possible for our students. In 2003, donor support allowed Grand Valley to be the first to educate health science professionals in the heart of Grand Rapids' Medical Mile. The addition of Raleigh J. Finkelstein Hall on our expanding health campus will allow us to better meet the growing needs of this community. West Michigan depends on Grand Valley's graduates in the health sciences, and we are committed to top-quality care in our region and our state. This would not be possible without your support.

Very respectfully,



Thomas J. Haas, President

A Message from The Board of Trustees

On behalf of the Grand Valley State University Board of Trustees and the entire Grand Valley community, I would like to thank all of those who made Raleigh J. Finkelstein Hall a reality. This is a great example of what can happen when we all work together to put our community first and plan for the future. This facility, as part of our expanded health campus, allows the university to continue to lead the way in providing top talent for our region and our state. We are tremendously grateful for the collaboration and support from the neighborhood, the city, and all of our donors. We look forward to the impact Raleigh J. Finkelstein Hall will have on our graduates and our society in the coming decades.



Mary L. Kramer, '79
Chair, Board of Trustees
Grand Valley State University

GRAND VALLEY STATE UNIVERSITY BOARD OF TRUSTEES

CHAIR

Mary L. Kramer, '79

Victor M. Cardenas, '00

Randall S. Damstra, '82

EX OFFICIO

Thomas J. Haas, Ph.D.

David S. Hooker

John C. Kennedy

John G. Russell

Kate Pew Wolters

HONORARY LIFE MEMBERS

Donna K. Brooks

Dorothy A. Johnson

VICE CHAIR

Megan S. Sall, '07, '09



ARCHITECT/ENGINEER
Fishbeck, Thompson, Carr & Huber

CONSTRUCTION MANAGER
Rockford Construction

AND VALLEY STATE UNIVERSITY

FDC

GRAND VALLEY
STATE UNIVERSITY
2018



RALEIGH J. FINKELSTEIN HALL

Project Highlights

- The five-story building houses 16 teaching laboratories and 90 faculty and staff offices.
- More than 5,000 students are currently enrolled in health-related courses and will benefit from the health campus expansion.
- The 84,000-square-foot project was constructed to meet or exceed Leadership in Energy and Environmental Design (LEED) standards.
- Grand Valley is the leading provider of health care professionals in our region.
- Raleigh J. Finkelstein Hall will provide a home for occupational therapy, therapeutic recreation, speech-language pathology, sonography, public health, and allied health programs that require intensive interactive learning spaces and the room to work as interprofessional teams.
- The addition of space on the health campus will allow Grand Valley to add new health sciences programs as our regional and statewide health care providers need them.
- The expansion of classrooms and laboratory facilities creates more opportunities for students to attain the foundation they need prior to their clinical experiences.
- Raleigh J. Finkelstein Hall will allow Grand Valley to educate students in emerging technologies as well as meet existing shortfalls within the health care field.
- More than 250 works of art have been placed throughout Raleigh J. Finkelstein Hall. These artworks provide learning opportunities with an emphasis on the health sciences and their impact on the greater community.

Lower Level

- [A]** Rockford Construction — Therapeutic Recreation Lab
- [B]** Loutit Foundation — Student Study Space
- [C]** Sally and Larry Robson — Sonography and Cardiovascular Sciences Suite

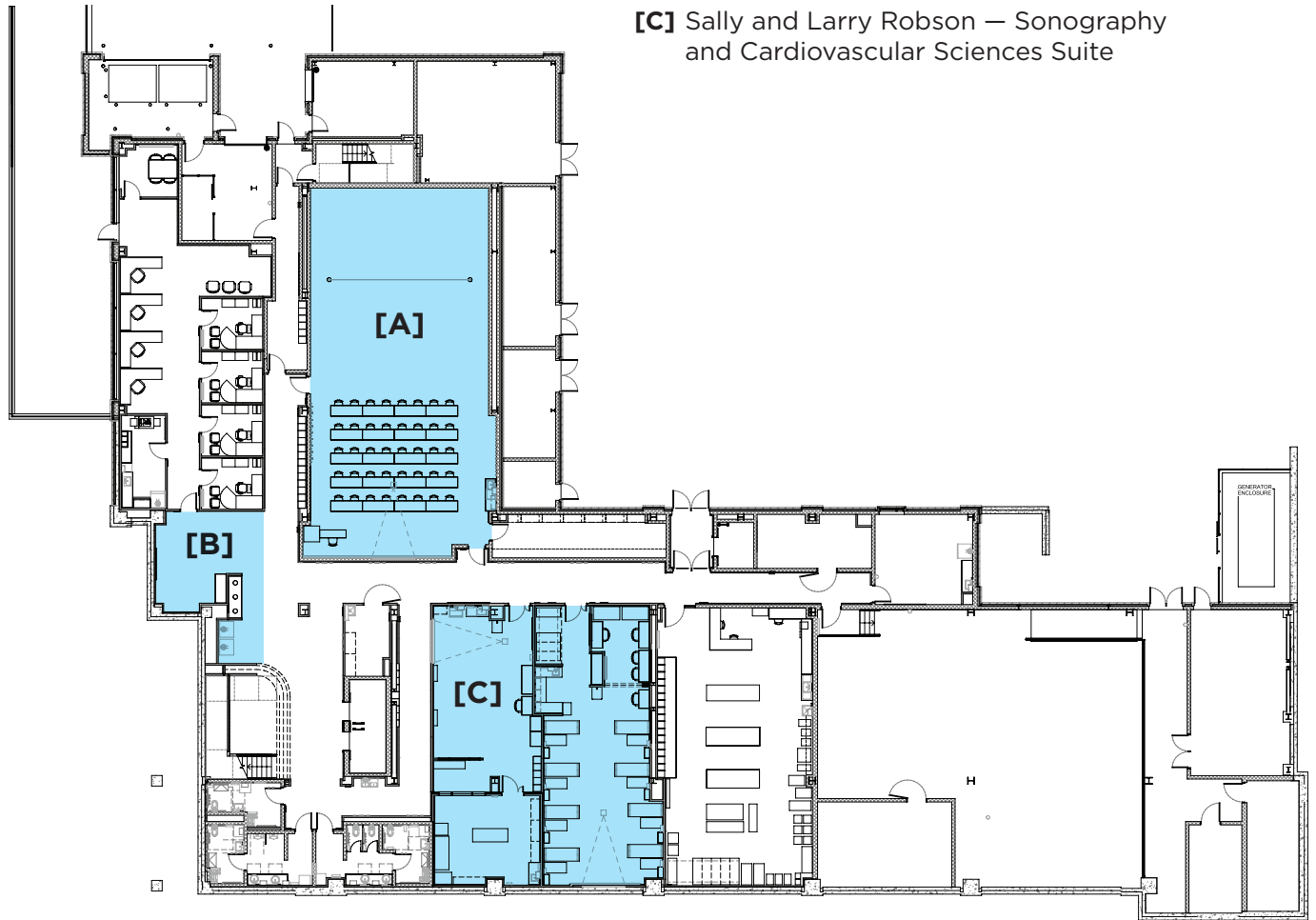

Tour Highlights **LOWER LEVEL AND FIRST FLOOR**

Sonography and Cardiovascular Sciences Suite, Lower Level

This suite was created to be a flexible and customizable learning environment and will allow for growth in the sonography and cardiovascular sciences program. This new space will hold eight sonography machines, an increase of six stations from the former laboratory. Each station will include everything necessary to perform a variety of sonography imaging, while also allowing for a superior learning environment. In appreciation to Sally and Larry Robson.

Two-Story Therapeutic Recreation Laboratory, Lower Level and First Floor

The Therapeutic Recreation Laboratory is a unique, experiential learning environment for therapeutic recreation majors that features both a modular classroom and gym. Students will learn to use a variety of recreational and leisure activities to rehabilitate patients with disabilities, injuries, and chronic conditions in this educational and life-changing space. In appreciation to Rockford Construction.

First Floor

Daniel and Pamella DeVos Floor

- [A] Hy & Greta Berkowitz Foundation – Conference Room
- [B] Tom and Mickie Fox and Family – Therapeutic Modalities Flex Lab
- [C] Masons of Michigan – Standardized Patient Waiting Lounge
- [D] Amway – Occupational Therapy Lab
- [E] Custer, Inc. – Computer Lab
- [F] Gordon Food Service – Student Study Area
- [G] Frey Foundation – Courtyard

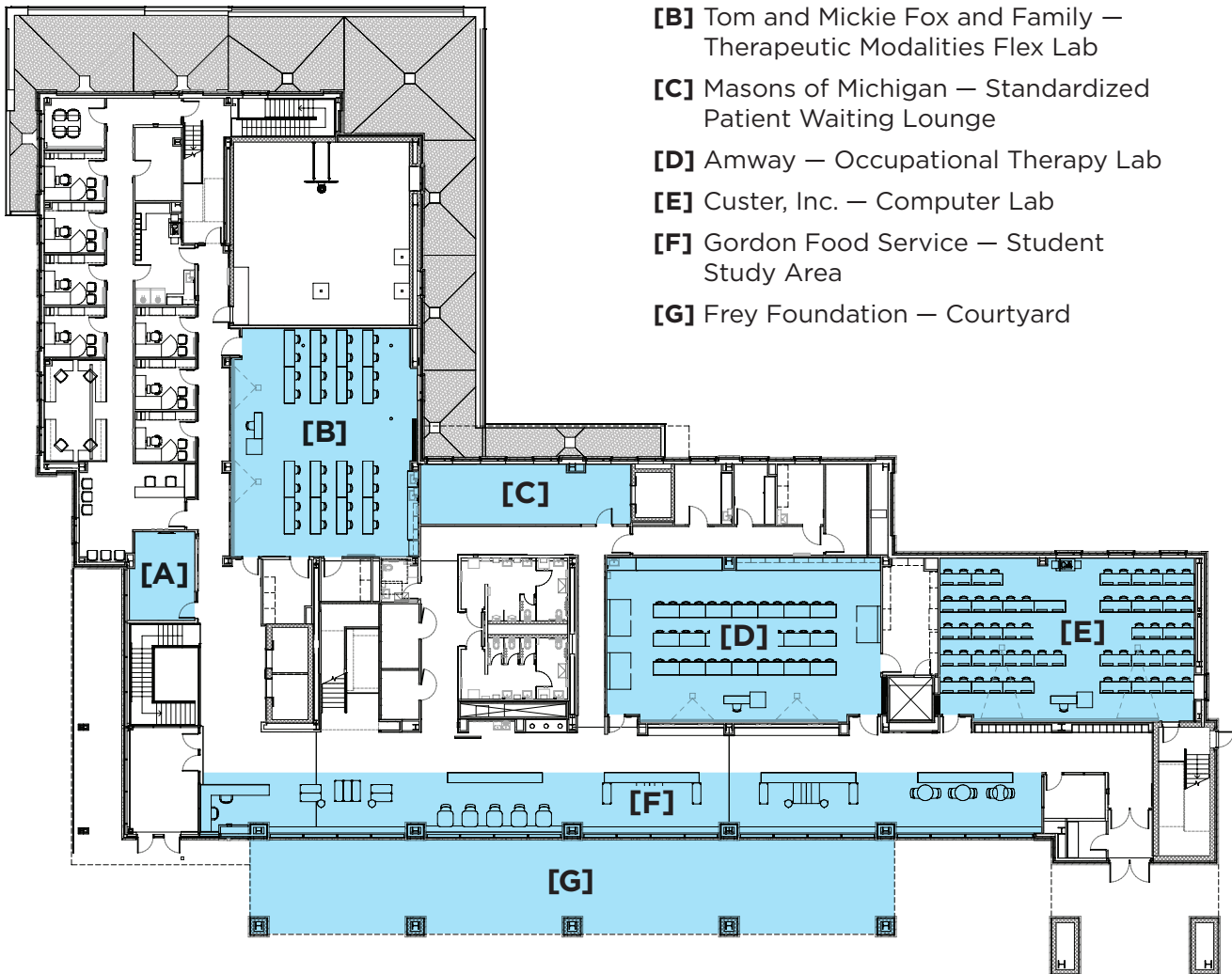

Raleigh J. Finkelstein Hall Dedication Ceremony

Therapeutic Modalities Flex Laboratory, First Floor

The Therapeutic Modalities Flex Laboratory will bring together students from both therapeutic recreation and occupational therapy for instruction and training in treating and rehabilitating patients. This space can be used as a traditional classroom environment as well as a more interactive space. In appreciation to Tom and Mickie Fox and Family.

Occupational Therapy Laboratory, First Floor

The Occupational Therapy Laboratory will serve as the primary teaching space for students in both the traditional and hybrid occupational therapy programs and will meet the needs of 40 students at a time. This new lab provides expanded and improved space for teaching and learning, which is also designed specifically for the needs of occupational therapy. In appreciation to Amway.

Computer Laboratory: Health Information Management, First Floor

The Computer Laboratory for health information management consists of 60 computers. This arrangement allows students to utilize the software applications of 3M coding and electronic health record computer software and learn how to code inpatient and outpatient services, which are used by many health care facilities that bill for medical services. In appreciation to Custer, Inc.

Second Floor

Mary Free Bed Rehabilitation Floor

- [A] Susan '73 and David Bailey — Conference Room
- [B] David G. and Mary L. Annis — Classroom
- [C] Audrey M. Sebastian, RN — Classroom
- [D] William Randolph Hearst Foundation — Classroom
- [E] BDO USA, LLP — Public Health Classroom
- [F] BISSELL Inc. — Public Health Research Classroom
- [G] Tom '87 and Jackie McGovern — Conference Room
- [H] Chris and Joan Panopoulos — Student Study Area
- [I] Fishbeck, Thompson, Carr & Huber — Student Study Area
- [J] M. James and Sarah G. Gunberg Family — Seminar Room

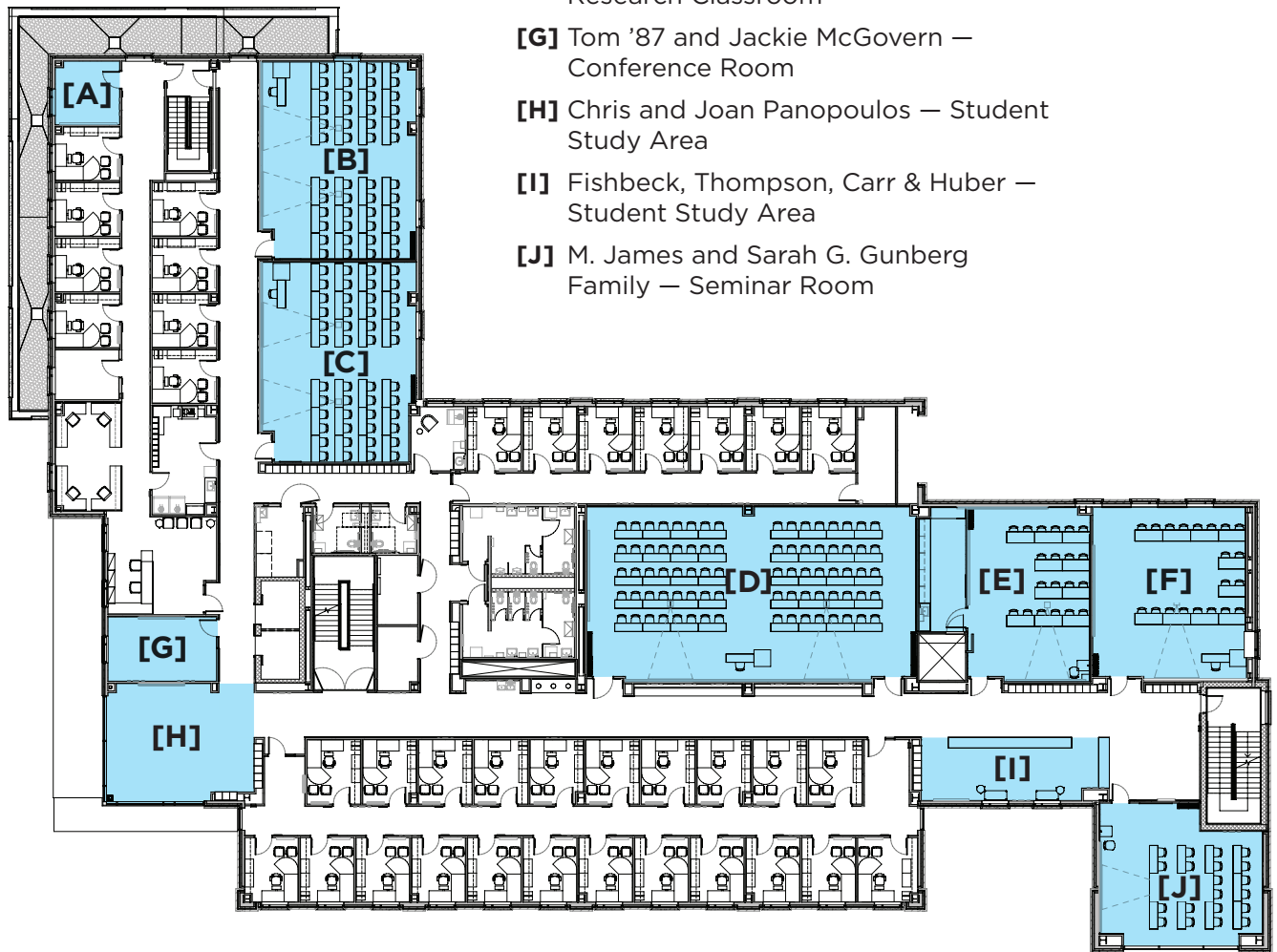

Raleigh J. Finkelstein Hall Dedication Ceremony

Tour Highlights

SECOND FLOOR

Public Health Classrooms

The public health classrooms are unique to Grand Valley's Master of Public Health program. The curriculum is designed to be research-intensive with up to three courses dedicated to the techniques used in this field. In appreciation to BISSELL Inc. and BDO USA, LLP.

Third Floor

Renucci-Panopoulos Floor

- [A] Jerry and Marcia Tubergen — CSD Educational Lab
- [B] Gary L. '77 and Jennifer Tilkin — CSD Adult Lab
- [C] Peter P. and Patricia Renucci — CSD Vestibular Lab
- [D] Fifth Third Bank — CSD Sound Suite
- [E] The Jandernoa Family — CSD Child Lab and Small Group Lab
- [F] Michael and Lynette Ellis — Communication and CSD Observation Lab
- [G] Mark '75, '80 and Judy '75 Olesnavage — Evoked Potentials Suite
- [H] Wolverine Power Marketing Cooperative — CSD Evoked Potentials Lab
- [I] Alan and Collene Van Noord — Listening Lab
- [J] Henry A. "Happy" Fox Jr. — Conference Room

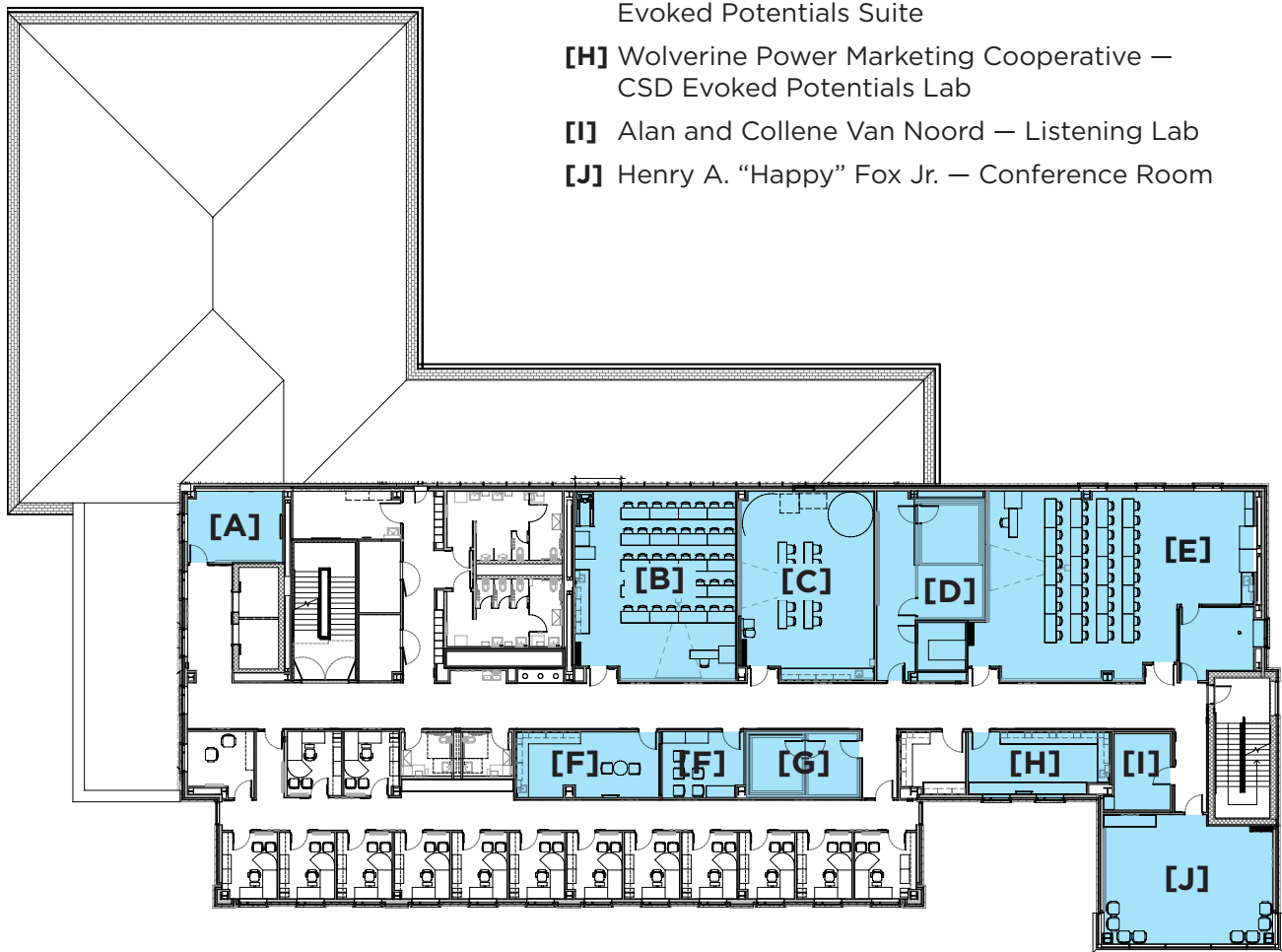

Raleigh J. Finkelstein Hall Dedication Ceremony

Tour Highlights

THIRD FLOOR

Communication Sciences and Disorders Laboratories

The Communication Sciences and Disorders (CSD) Laboratories provide state-of-the-art equipment and instrumentation, as well as scientifically based intentional learning designs. These spaces allow experiential training of clinical competencies for undergraduate and graduate students. The labs represent pediatric and adult pedagogical focus for communication and adult pedagogical focus for communication, swallowing, and hearing disorders prevention and preservation.

Fourth Floor

- [A]** Erhardt Construction — Conference Room
- [B]** James and Almeda Vander Waals Foundation — Student Organization Room
- [C]** Bob and Val Bernecker — Collaboration Space
- [D]** Hon. Ellen S. Carmody '74 and Robert J. Roosenberg, MD — Conference Room
- [E]** Baldwin Foundation — Seminar Room

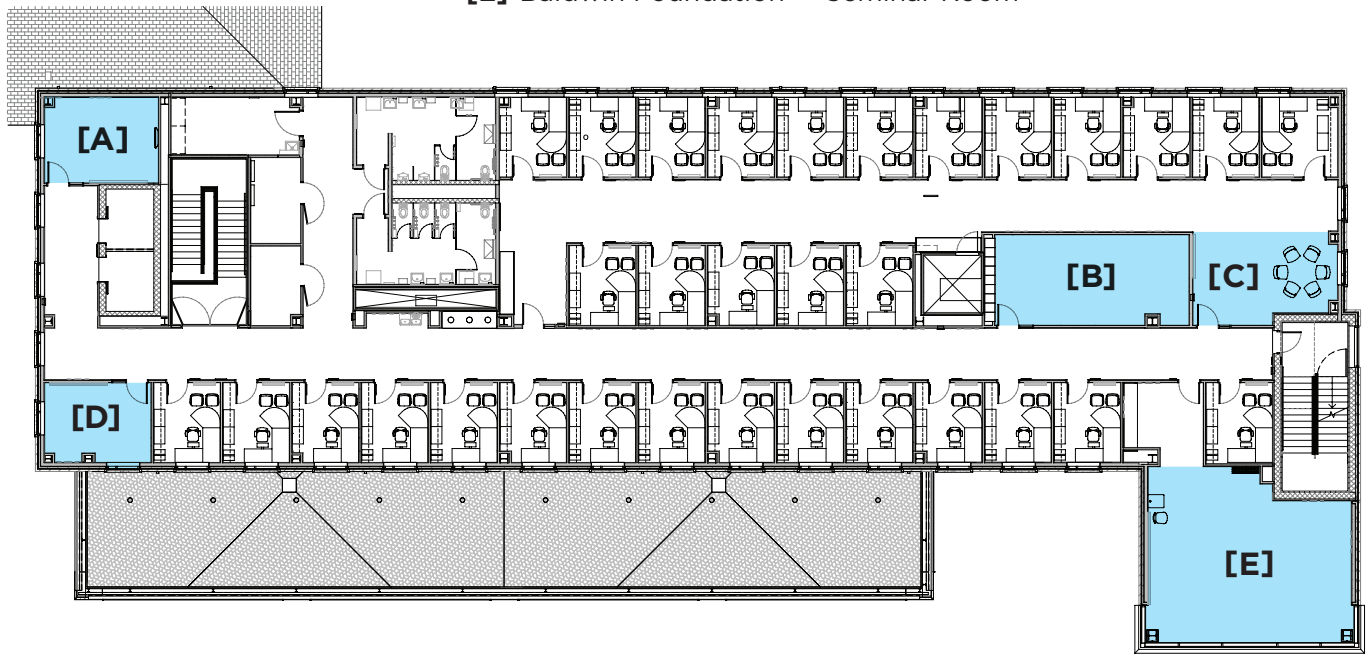

Raleigh J. Finkelstein Hall Dedication Ceremony

ADDITIONAL NAMED SPACES

- | | | |
|---|---|--|
| Bart & Kathy Arrigo, Rm. 405 | The First Graduating Class of DNPs | Jim & Ginger Jurries, Rm. 303-F |
| Michael & Kristen Batts, Rm. 303-I | Elaine Leigh '02, '12 | Patty & Kevin Kabat, Rm. 204-H |
| Teresa M. Beck & | Jaclynn Lubbers '00, '12 | Christopher '92 & Diane Lewis, Rm. 203-T |
| Mary B. Spalding '13, '16, Rm. 429 | Emily Quiney '04, '12 | Jean & Sam Martin, Rm. 303-M |
| Brown Tassell Foundation, Rm. 204-F | Rebecca Sypniewski '03, '12, Rm. 427 | Mercantile Bank of Michigan, Rm. 228 |
| Mary K. Clouse Malicki '73 | Randall '88 & Amy '89 Freeburg, Rm. 203-S | Michael & Kay Olthoff, Rm. 303-A |
| in honor of Bob and Beejay Clouse, Rm. 425 | Meridell '83, '89, '13 & Vicente Gracias, Rm. 203-V | The Riley-Sanders Family, Rm. 204-G |
| Jessie and Ronald Dalman, Rm. 403 | Bill & Starr Humphries, Rm. 303-D | S. Abraham & Sons, Inc., Rm. 407 |
| Randy Damstra '82 & Julie Duisterhof, Rm. 303-L | Aaron '04 & Brooke '03 Hein; | Marilyn Titche, Rm. 204-E |
| Peter J. '68 & Galene J. '67 DeWitt, Rm. 303-J | David '02 & Kiley Radel; Kim Schmidt '88, '00 & Steven Workman; and Todd '91 & Renee '00, '04 Tracey, Rm. 409 | Peter M. Turner, Rm. 303-G |
| Matthew '01 & Robin Dhaseleer, Rm. 203-P | Win & Kyle Irwin, Rm. 303-B | United Commercial Services, Inc., Rm. 203-N |
| Mindy Kalinowski Earley '01, '08 & Travis Earley '01, Rm. 232 | Bari S Johnson, Rm. 303-N | David & Carol Van Andel Family Foundation, Rm. 303-O |
| | Melinda Johnson & Benjamin Rechner, Rm. 203-L | Michael '71 & Marti Youngdahl, Rm. 203-J |

Thank You!

This project would not have been possible without the support of Raleigh Finkelstein and over 1,100 donors. Their names are displayed on donor walls in the first floor lobby. Our students and community owe much to their generosity.

LEAD DONORS

Amway	M. James & Sarah G. Gunberg Family
David G. & Mary L. Annis	William Randolph Hearst Foundation
Baldwin Foundation	The Jandernoa Family
BDO USA, LLP	Betty & David Killoran
Hy & Greta Berkowitz Foundation	Mary Free Bed Rehabilitation Hospital
BISSELL Inc.	Masons of Michigan
The Brooks Family – Holland	Mark '75, '80 & Judy '75 Olesnavage
Custer, Inc.	Chris & Joan Panopoulos
Daniel & Pamella DeVos	Peter P. & Patricia Renucci
Michael & Lynette Ellis	Sally & Larry Robson
Fifth Third Bank	Rockford Construction
Raleigh J. Finkelstein	Sebastian Foundation
Fishbeck, Thompson, Carr & Huber	Gary L. '77 & Jennifer Tilkin
Henry A. "Happy" Fox Jr.	Jerry & Marcia Tubergen
Tom & Mickie Fox & Family	James & Almeda Vander Waals Foundation
Frey Foundation	
Gordon Food Service	Michael & Gayle VanGessel

DONORS

Edward & Kathy Aboufadel
April Afton & Dmitri Suleymanyan
Pamela C. Aitken '90
Ryan & Brandi Aldridge
David & Heather Alfonso
Jennifer & Jeffrey Allard
Allegra – Marketing • Print • Mail
Philip '03 & April '05, '07 Alt
Ranelle Brew-Ambris &
Brandon Ambris
Valentina & Viviana Ambris
Amway
Donella & Bernie Andersen
Elizabeth J. Anderson, PA-C '02, '06
Dr. Gary & Cheryl Anderson
Josh Anderson
Renee '00, '02 & Joel Anderson
David G. & Mary L. Annis
Anonymous
Megan Archer '08
Bart & Kathy Arrigo
Nicole M. '12 & Jason D. '06 Astfalk
Candace S. Babyak '99
Roger '97, '07 & Colleen Bailey
*Susan '73 & David Bailey
Benjamin A. Baine
Baldwin Foundation
Jerry & Samantha Baltes
Chris '88 & Janice Barbee
Robert A. Barcelona '13
Michael & Kristen Batts
BDO USA, LLP
Laura E. Beach '16
*Andy '85 & Jackie '87 Beachnau
*Greg & Jeanine '03 Beasley
*Teresa M. Beck &
Mary B. Spalding '13, '16
Keri M. Becker
Scott & Christy Bederka
in honor of Kyle Bederka

Bonnie Beeker
in honor of Ashley Beeker '17
Julie A. Beeker '13
Jeff & Mary Behm
in honor of Mitchell C. Behm
Ricardo L. Benavidez '14
Theresa Benedetto '17
Bryan M. Beran '13
Kelly '11 & Jim Berendsen
Hy & Greta Berkowitz Foundation
Bob & Val Bernecker
Sara Weaver Beute
Lee '01, '12 & Susan Beyer
Jon A. Bialowicz '14, '16 &
Stephanie Mehmed-Bialowicz '15
BISSELL Inc.
Andrew & Cara Bixel
Jason '99 & Amanda Black
Shannon Blood '15
Daniel '07 & Shana '09, '17 Bohle
Christy '93, '96 & Theodore Bomba
Barbara D. '68 & Ray L. Boomer
Kristy '00 & Andrew Booth
Alan '67 & Jayne Bosch
Gregory '95 & Jamie Bosch
Rachel '12 & Andrew Bow
Bonnie '10 & Donald Bowen
Sarah & Isaac Bradley
Brian J. Branham
Deana Girbach Braun '09, '11 &
Nathan Braun
Scott & Cynthia Brew
Tammy Lynn (Wetzel) Brew
Kent Brindley '08
Vicki Broge '83
The Brooks Family – Holland
Brown Tassell Foundation
Kyle '05 & Angela '04 Brown
Roger & Judy Brown
in honor of Megan A. Brown

*Briette N. Bryant '08
Mark D. Bryson '09
Anthony Bulgarella '69
*Tim '09 & Julie '99, '07, '16 Bulson
Brian & Mary Burdo
in honor of Jacquelyn T. Burdo
Dev & Susan Butler
*Hon. Ellen S. Carmody '74 &
Robert J. Roosenberg, MD
Lauren A. Carney
Robert Carpenter
in honor of Megan M. Carpenter
Elisabeth & Keith Carpentier
Michael '79 & Susan Cavender
Teodoro '16 & Hayley Chelotti
Michael Christensen '17
James C. Cisler '95
Kevin Clancy '15
David Clark & Karla Wold-Clark
Kristen E. Clark '09, '12
Thomas & Doreen Clarkson
in honor of Laurel A. Clarkson
Carolyn & Jason Clayton
Dr. Susan '02 & Kurt Cleghorn
*Mary K. Clouse Malicki '73
Raymond '07 & Rachel Cole
Lisa Coleman
in honor of Brittney M. Szabo
Ed & Denise Cook
in honor of Erin N. Cook
Kristin '94, '02 & Patrick Cooper
Rochelle L. '12 & Shaun Copeland
*James '87 & Julie Corby
Michael '06 & Janean '05, '08 Couch
Gina M. Covert
Jill '07, '11 & Steven Craig
*Travis '09, '11 & Kelly Cree
Richard J. & Lynn T. Crosby
in honor of Joseph W. Crosby
Laura '98, '00 & Dave Cummings

Kayla E. Cupples '10
 Camille Curtis '17
 Custer, Inc.
 James & Judith Czanko
 Jessie & Ronald Dalman
 *Randy Damstra '82 &
 Julie Duisterhof
 Sarah M. Daniels '09
 Angela G. Darling '98
 Mary & Bob Darrow
 Jamie Davis '04
 *John '73 & Jane '71 Dean
 Austin '12 & Joanne '12, '14 Delamar
 Jason R. De Long '07, '10 &
 Nathan De Long '06
 Shannan Denison '99 &
 Kevin Hubbard
 in honor of Melisende F. Varnagatas
 Steven de Polo & Caroline Clark '91
 Daniel & Pamella DeVos
 Dawn '01 & Steve DeVries
 Jon & Mary DeWitt
 *Peter J. '68 & Galene J. '67 DeWitt
 *Matthew '01 & Robin Dhaseleer &
 Family
 Rajan S. Dhingra '92
 Gregg & Victoria (Hecksel-Lantz)
 Dimkoff
 Jennifer R. Dochod '02, '08
 Carol Donohoe
 in honor of Samantha B. Mann
 Matthew D'Oyly '06
 Cat Dugan '09
 Dr. Timothy B. Duthler '73 &
 Cheryl L. Duthler
 *Mindy Kalinowski Earley '01, '08 &
 Travis Earley '01
 Dexter A. Earney '13
 Jessica J. Eguia
 Megan L. Ellinger M.Ed. '16
 Michael & Lynette Ellis
 Arthur & Marilyn '83 Emery

Nora & Dan English
 Margaret C. Ensing
 Erhardt Construction
 Brandon J. & Meaghan Erhart
 Carl & Marilyn Failor
 Nancy '88 & Greg Fales
 Wesley & Karen Farr
 in honor of Erica M. Farr
 Brittany Fashho '13 & Peter Fashho
 Douglas & Brenda Fassett
 David '05 & Melissa '05 Favot
 Tamara S. Feutz '07
 Fifth Third Bank
 Edward & Kay Finkelstein
 Mort & Peg Finkelstein
 Raleigh J. Finkelstein
 Fishbeck, Thompson, Carr & Huber
 Erin & David Fisher
 Bertha N. Fitzgerald
 Darell Fitzgerald
 John '85 & Jennifer Fitzgerald
 Tasha & Darell Fitzgerald
 in honor of
 Brandon A. Fitzgerald '17
 *Joy Flanders '91
 *Sarah '88 & Thomas '90 Flynn
 Sara A. (Sabo) '11 & Robert D. '11 Ford
 Doug '05 & Christen '07 Fox
 Henry A. "Happy" Fox Jr.
 Tom & Mickie Fox & Family
 Michelle '01 & Dan Frederick
 *Randall '88 & Amy '89 Freeburg
 Fremont Area Community
 Foundation
 Nancy French '92
 Frey Foundation
 Daniel C. Frey '16
 Ella Fritzeimer '17
 Chad Galdys '09
 The Gard Family
 Takeelia Garrett '96, '00
 Courtney '09 & Todd Geurink

*Samarhia (Bush) Giffel '02
 Nicole M. Giles
 Steve & Julie Glass
 Alexandra J. Goeddeke '17
 Mark & Vickie Goethals
 *David '69 & Kathleen '72, '94 Gole
 *Barbara & William Goodspeed
 Linda S. '84 &
 Dale D. '70, '80 Goossen
 Gordon Food Service
 Autumn '10 & Andrew Goulet
 *Meridell '83, '89, '13 & Vicente Gracias
 Hermidia Gramajo
 in honor of Kelvin A. Cifuentes
 Grand Haven Area Community
 Foundation
 Grand Rapids Community
 Foundation
 Elizabeth L. Graney '14
 Justin F. Gray '12
 Adam Gregoire
 Andrew & Colleen Gregoire
 Cory '08 & Ashley '08 Gross
 Mark '93 & Jennifer '01 Gross
 *M. James & Sarah G. Gunberg Family
 President Thomas J. & Marcia J. Haas
 Wayne '07 & Aaron '03 Haight
 Raymond E. & Cherie L. Hamameh
 in honor of Rachel L. Hamameh '17
 Norman Hamelin
 Sharon Hamelin-Miller
 in honor of Alyssa C. Hamelin
 Jessica L. Hamlin '16
 Kimberly Hanson '15 & Steven Zeigler
 Samantha Hardenburgh '03, '05
 Austin '09 & Michelle '06, '09 Harris
 Craig J. Harris '16
 Matthew T. Harris '17 &
 Katelynn J. Backus-Harris
 Sherri & Alex Harsay
 Pamela M. & Paul D. Hart

- Audra C. Hartges '14
in honor of Rachel E. Rayla '18
Todd & Patty Harvey
Malayna S. Hasmanis '17
Shannon & Bill Hatch Family
Jody Hauxwell
in honor of Emily N. Hauxwell
*Steven '96 & Annie Hawks
William Randolph Hearst Foundation
*Aaron '04 & Brooke '03 Hein
Brendan Henriquez
in honor of Nathan A. Henriquez
Paul B. Henry Foundation
Janine '89 & Brad Hepfner
Andrew John Hereza '17
Sylvia Hernandez '04, '08
in honor of Paula &
Simon Hernandez
Dr. Antonio & Vonnie '97 Herrera
William C. Herrmann III '17
Katelyn M. Herron '12
*Jonathan T. Heyboer '95
*Joseph '73 & Karen Heyne
Caroline '09 & Judson Highhill
Christina '92, '07 & Tim Hildreth
Courtney '99 & Lisa '01 Hill
Rodney & Charlotte Hill
Mike & Mary Jo '08 Hills
Diana Hoeksema '16
Eric '88 & Ranae Hoogstra
David S. & Leslie A. Hooker
Susan '10, '15 & Robert '12 Howard
Richard Hoy
in honor of Sally J. Hoy
Nancy M. Hoyt-Brown
*Aaron '97 & Julie Hubner
Arend D. Huisken '02
Ryker Huizinga '17
Rachel L. Hull '10
Bill & Starr Humphries
Julie A. Hupcik '99
Daniel '90 & Jana '91 Hurley
- Daniel & Stephanie Hurwitz
Samantha Hurwitz
Briana Hutchinson '14
José & Sue Infante
Win & Kyle Irwin
Thomas & Wanda Isenga
*Deron L. Jackson '11
Stu Jacobson & Linda Albert
Ashley James '11 &
Mark Contreras '09
Diane E. Jamrog
in honor of Megan E. Jamrog
*Robert '90 & Jennifer '90 Jamula
The Jandernoa Family
Ryan & Tamara John
Eddie Johns '10 &
Kayla (Haggerty) Johns '11
Bari S Johnson
Derek R. Johnson
Melinda Johnson &
Benjamin Rechner
Paul & Dianna Johnson
Jenna '09 & Joe Jonaitis
Steve L. Jones
in honor of
Samuel A. Janisch-Jones '17
Alex A. Joynt
Jim & Ginger Jurries
Susan Kaap '82, '10 & Steven Harwell
Patty & Kevin Kabat
Cori M. Kahler '16
Jessica Kane '16
Maen Karadsheh '10
Courtney & Scott Karasinski
Diane C. Katz
Joseph F. Kaupa '93
Kelsey L. Keipert '16, '17
*Mark '73 & Kris Kelley
R. Tyrone Kelsey
Vernon & Nona Kempfert
Thomas & Maria Kibler
in honor of Kayleigh Kibler, BSN '17
- *Betty '93 & David Killoran
Roberta F. King '07 & Michael Miesch
*Dr. Bonni L. Kinne '94
Lindsey K. Kinney '14
*Christopher Kirby '99, '08
Bruce J. & Georgianna T. Klein
Erma Ott Kleinhardt
Lisl M. Knizner '11
Hadley A. Knudsen '17
*Megan Koops-Fisher '07, '08 &
Caleb Fisher '07, '18
Colleen '76 & Vince Koperski
*Steve '76 & Kay Korc
Gregory '83 & Sharlee '85 Korson
*Susan K. Korzinek '83
Mark '98, '00 & Nicole '03, '06 Koster
Lori '84 & Marco Krcatovich
Ashley Kring '13
William A. Kulesza
Zachary '97 & Candi '96, '01 Kurmas
Paige Kwapiszewski '13
Denise Lachniet '87
Robert A. '07 & Jan LaFave
Susan J. Lane
Benjamin '11 & Jennifer '09 Langholz
Cindy '89 & Hal Langston
Steve & Becky Laninga
in honor of Katelyn E. Johnson '17
Stephanie M. LaRouche
Phillip C. '09 & Jamie M. Lear
Phil Lebednick '88
Alexander '10 & Elizabeth Le Bon
David '88 & Robin '87, '89 Leclerc
*Elaine Leigh '02, '12
John L. Lelli '11
*Christopher '92 & Diane Lewis
Jack & Elaine Lewis
in honor of Hilary M. Lewis '17
Douglas '98, '02 & Carrie Lipinski
Kimberly R. Long
*Greg '79, '87 & Mary Beth Loomis
Chuck & Teri Losey

Karen M. Loth	Ken & Peggy McLaughlin in honor of Rachel L. McLaughlin '17	Lisa '06 & Daniel O'Brien Jennifer M. Ohman '02, '16 Ann & Dan O'Keefe
Todd '00 & Melanie Loughin The Loutit Foundation	Mark '87 & Kathy McPherson Nathaniel R. Mehmed '12, '15 Mercantile Bank of Michigan Marlow Metcalf '10	*Mark '75, '80 & Judy '75 Olesnavage Michelle J. Olson '80 Roy & Patricia Olsson Michael & Kay Olthoff
Aaron Lowen & Courtney Flanagan Arend & Nancy Lubbers	*Dan '08 & Rebecca Meyering Hilary Joy Micallef '12, '14 Michael Michalski Michigan Therapeutic Recreation Association (MTRA)	Kevin O'Melia Sean O'Melia '17 Theresa O'Melia
*Jaclynn '00, '12 & Clay Lubbers John I.D. '80 & Mary A. Lubbers Garron N. Lucius '09	Diane '10, '13 & Fred Miller Dustin & Kerri Miller Kate A. Miller '08 Tasha Miller '14 Stephanie E. Moon '15 Michael L. Morey '12 Emma Moulton '15 Lydia Moulton	*Kevin '76 & Patricia '02 O'Neill Victor Onweller '01 Suzina Orelli '07, '10 & Jeff Shaw & Cora Orelli
*Cathleen Luck '77 & Michael Brown Ratchaneekorn '10 & Henry Luten Mark R. Luttenton Sarah E. MacDonald '91 Brittany '12 & Jason Maloney Dr. Amy M. Manderscheid DNP, RN, CMSRN	Kathleen '79 & Phillip Munoa David W. & Andrea L. '92 Murdock Jamie Lynn Myas National Christian Foundation – West Michigan Nina R. Naveira-Barcheski '11 Christopher '90, '95 & Molly Nawrocki William J. & Mary E. Neal James & Lilianne Nelson Julie Nelson Niki S. Nelson '16 Katie A. New '12 John & Denett Nienhaus in honor of Halle M. Nienhaus '17 Melinda Jean Nienhouse '07, '09	Timothy J. & Debra D. O'Rourke Maggie '09 & Shawn Oudsema Kelsey M. Palmer '13 Chris & Joan Panopoulos Kelsey L. Parker Rachel E. Partain '07 Gerri '95 & Allan Pasi
Daniel Marshall Jean & Sam Martin	David W. & Andrea L. '92 Murdock Jamie Lynn Myas National Christian Foundation – West Michigan Nina R. Naveira-Barcheski '11 Christopher '90, '95 & Molly Nawrocki William J. & Mary E. Neal James & Lilianne Nelson Julie Nelson Niki S. Nelson '16 Katie A. New '12 John & Denett Nienhaus in honor of Halle M. Nienhaus '17 Melinda Jean Nienhouse '07, '09	*Don '67 & Diane '67 Paton Dr. Zaal H. Paymaster '02 & Jennifer A. Paymaster in honor of Homi & Roshan Paymaster Clayton L. Pelon Margaret E. Pereg '04, '13, '17 Darwin & Yolanda Perry in honor of Darwin Perry Jr. '17 Kirk '07 & Katie '07, '10 Perschbacher Xuan Pham '16 & Jimmy M. Nguyen '17
*Krashawn '12, '16 & Joseph Martin Renita M. Martin '06 Wanda Martin in honor of Karl D. Holmes Jarrett K. Martus '12 Mary Free Bed Rehabilitation Hospital Masons of Michigan Sheri '90 & Keith Matt	David W. & Andrea L. '92 Murdock Jamie Lynn Myas National Christian Foundation – West Michigan Nina R. Naveira-Barcheski '11 Christopher '90, '95 & Molly Nawrocki William J. & Mary E. Neal James & Lilianne Nelson Julie Nelson Niki S. Nelson '16 Katie A. New '12 John & Denett Nienhaus in honor of Halle M. Nienhaus '17 Melinda Jean Nienhouse '07, '09	Andrea A. Photiou Debi Piette-Wilson Thomas Pikes '10, '15 Jamie Platt '17 Joshua E. Plona '11 Lauren M. Plue '09 Caleb Pols '14 David R. Poortvliet '98 & Andrea M. Marz '12
*Richard '76, '80 & Connie Mattice *Zachary '00 & Christina '00 Matzke Annika Mawby Thomas & Kristi Mawby Tom & Mary Mawby Emma Mayse Noah Mayse Samantha & Nicholas Mayse Lisa J. McCann-Spry '00, '10 & Ryan Spry	Arie '80 & Mary Noordsij Jessica R. Nowakowski '06 Kathy & Stephani Obenauf Melayna Obenauf Octavia Obenauf James '06 & Christine '06 O'Brien	
*Michael '93, '97, '00 & Judy McClain *Bill '78 & Mary Ann '79 McDonald William McGahan '09, '14 *Tom '87 & Jackie McGovern Gary & Linda McInerney		

*Alumni Leadership Donor

- *Anne M. Porter '96
James & Teresa Porter
in honor of Alex M. Porter
J. Brian & Toni Postema
Mackenzie F. Prins '15
- *Colin '96 & Emily '04, '12 Quiney
Lauren A. Quiniff '08
Stephanie '86 & Ronald Radawiec
- *David '02 & Kiley Radel
Andrew '87 & Lynda '88 Radvansky
MM Azizur Rahman
- *Mark Rambo '00, '03 &
Dauvan Mulally '98, '00
Jeff A. Randall '15, '17
Kevin '09, '13 & Melanie '11, '13 Rapes
- *Benjamin '00 & Holly '01 Rapin
Christopher '06 &
Mallory '10 Raschke
Amber Ravikumar '14, '16
Charles & Suzette Raymo
in honor of Bre'onna L. Raymo '17
Scott Raymond
in honor of
McKenna L. Raymond '17
Amanda '11 & Patrick Reed
Patrick M. Reinke '07 & Georgina M.
Reinke, J.D. '07
Christine Rener & Robert Barrows
Peter P. & Patricia Renucci
Michelle '07 & Adam '08 Rhodes
Susan Johnson Rhodes '80 &
Randal Rhodes
Ashley & Kevin Riley
- *The Riley-Sanders Family
Carol F. Robinson, DNP, RN '12
Pat Robinson '99, '05 &
Dan Robinson
Rodney & Jodi Robinson
in honor of Matthew &
Isaiah Robinson
in memory of Arthur & Judy Keene
in memory of Bernice Hampton
- Sally & Larry Robson
Rockford Construction
La Chaunté '11 & Erik '05 Rodgers
Jared Roe '12 &
Taryn (Zybert) Roe '12
Ellen '85 & Jerold Romer
Angela D. Roon '98
Michael & Renee Rushing
in honor of Morgan A. Rushing
- *James '94 & Shauna '95 Ryder
Nicholas J. Ryder '13, '14
S. Abraham & Sons, Inc.
Megan S. Sall '07, '09
- *Dirk Samson '94 &
Stephanie Mathers
in memory of Forrest L. Samson
Gail C.A. Schafer '96, '02
Kevin '98 & Jacque '00, '05 Schafer
Scott & Julie Schmeling
in honor of Kylie N. Bauman '17
- *Kim Schmidt '88, '00 &
Steven Workman
Leslie N. Schoen '10
Ashley N. Schulte '08, '12
J. Michael Schultz '77
- *Kristine '00 & Matthew Schwab
Brett A. Scott
Dr. Ramon A. Scott '03
Jessica '01 & Mack '12 Scudder
Sebastian Foundation
Katelyn Hanley Semelbauer, MPA '14
& Justin Semelbauer
in honor of Anne Hanley, RN &
Richard Hanley
Heather L. Sewell '12
- *Ginny M. Seyferth '83 &
Robert J. Boss '76
Adam T. Shaeffer
Jon & Jean Shattuck
in honor of Clara J. Shattuck '17
Louis '03 & Courtney '04 Simmons
John '98 & Wendy Sinicki
- *Cathy Skene '08
Abigail '07, '18 & Neil '05 Sladick
Wade '09, '13 &
Katherine '09, '14 Slaghuis
Daniel Slaughter '07, '15 &
Terra Muckenthaler '11, '14
Douglas '84 & Sheryl L. Smith
Philip & Faye Spears
Alan Steinman
Brian & Amy Steketee
Melissa '09 & James Stewart
in honor of
Mercele Howard, PA-C '15
Sally '90, '01 &
David '89, '92 Stockdale
Nicholas '10 & Amy Stockero
Tim H. & Joni M. Stockton
in honor of Shea E. Stockton '17
Susan Stoddard
in honor of Kyrn M. Stoddard '17
Jeffrey '06, '10 & Cristina '08 Stoll
Michael '10, '12 & Jenna '11, '16 Stoll
Judy & Jerry Subar Family
- *Julius & Lauren Suchy
Brett '08, '12 & Elizabeth '09, '11 Suing
Alexander K. Suli
Carolyn Summers '79
Nicholas A. Sutton '12
Allison '14 & Roger Swets
Wade '07 & Amanda '08, '12 Syers
- *Rebecca '03, '12 &
John-Paul Sypniewski
Mark Szczytko '79
David '04 & Sarah Tarnow
Steve Taylor '93
Brandie Tenney
Jennifer Terpstra '02
Sara Terwilligar
Darin '08 & Kerry '08 Tharp
Karol Thompson
in honor of Chelsea K. Wolfe '17
Molly E. Thompson '10, '13

Patrick & Camy Thompson
 Will & Malia Thoms
 Kris '92, '94 & Bill Tidd
 *Gary L. '77 & Jennifer Tilkin
 Jeffrey T. Timmerman '06
 Marilyn Titcher
 Raymond & Margo Tolinski
 in honor of Bryan J. Tolinski '17
 Todd '91 & Renee '00, '04 Tracey
 Trans-Matic Manufacturing Co.
 Anna M. Trenshaw '16
 Heather (Schellie) Trinkle
 Jerry & Marcia Tubergen
 *Selma L. Tucker '09, '11
 Edward Turek
 Dr. Claudia N. Turkson-Ocran '16
 Peter M. Turner
 Guenter Tusch
 Nancy Mulnix Tweddale '95
 United Commercial Services, Inc.
 Cindy A. Unsleber '96, '00
 Daniel '08 & Jenna '14 Vainner
 Thomas '74 & Gail Vainner
 David & Carol Van Andel
 Family Foundation
 Doug '92 & Dorothy VanderJagt
 Joni Vander Till
 James & Almeda Vander Waals
 Foundation
 Keith L. VanderZee '86
 Jasmine M. VanDyke '09, '12
 Michael & Gayle VanGessel
 Keith '14 & Elizabeth '06, '18
 Vanklompbergen
 *Alan & Collene Van Noord
 Kensey VanPatten
 Joel Van Ravenswaay
 *Andy '02 & Tracy '01 Van Solkema
 *Robert '69, '79 & Marilyn Varty
 Meghan E. Veltri '10, '12
 Aaron Villarreal
 Kelly '02, '04 & Jonathan Vogel

Dr. Todd & Kara '06 Vogel
 *Jody L. '82 & A. Randall Vogelzang
 M. Carol '82 & Jerome Volesky
 William & Sandra Waddell
 Emily K. Walcott '12
 Kay '88, '91 & Ken Walcott
 Karen A. Walker
 Lois Burns Walker '88 & Steve Walker
 Kelly '04 & Bob Wandel
 Connor Wardrop
 Devin Wardrop
 *Jennifer & Brett '14 Wardrop
 Nick Weatherholt '17
 Todd & Tamra Weaver
 Tom & Stacey Webster
 in honor of Megan C. Webster '17
 Tami Wegman
 in honor of Hailey E. Carl '17
 Naida '18 & Gerry Weinert
 Kelly M. Weir '07, '12
 Robert '04, '05 &
 Andrea '02, '08 Westdorp
 Kevin & Mary Whiteford
 Amarah L. Whittington '16
 Justin T. Wickenheiser '17
 Rachel Wilkins, MPH '15, '19
 Wayne A. & Jamee M. Willemstein
 in honor of
 Madelynn A. Willemstein '17
 Richard I. Williams '98, '03, '05
 Addison J. Wittry '17 &
 Brittany N. Sugg
 Susan O. Wold
 Wolverine Power Marketing
 Cooperative
 Douglas L. Wondergem &
 Jane Lovett
 Carrie '08 & Brian Wood
 in honor of Donald J. Rottier &
 Lois A. Rottier
 Lorraine Demorest Wood
 Scott Woodfill '11

Mike '85 & Rose (Knop) '86 Worm
 in honor of Norman Worm
 Eric Wright
 Logan T. Wyatt '15
 Randy & Laura Wyble
 David & Elizabeth Wynsma
 David '89 & Leann '89 Yakimovich
 Kevin '15 & Abby '10 Yeomans
 Raymond '12 & Erika '12 Yeow
 Daniel '03 & Barbie Young
 John & Kathy Young
 in honor of Lauren W. Young '17
 *Michael '71 & Marti Youngdahl
 Jacob '11 & Anne '11, '17 Zalud
 Lindsay M. Zeeb '02
 Steve Zerka
 in honor of James H. Zerka '17
 Yi Zhao & Michelle Ying Liu
 Daniel Ziegenfelder
 Greg Ziegenfelder
 David & Patricia Zink
 in honor of Jessica A. Zink '17
 Noah A. Zucker '14

*Alumni Leadership Donor



RALEIGH J. FINKELSTEIN HALL

For more information about Raleigh J. Finkelstein Hall and the health sciences programs, visit gvsu.edu/giving/finkelsteinhall

LAKER EFFECT

THE CAMPAIGN FOR GRAND VALLEY STATE UNIVERSITY



Grand Valley State University is an affirmative action, equal opportunity institution. 7/18

This paper contains fiber from certified, responsibly managed forests and was produced with renewable energy offset credits. Printed locally.

© 2018 Grand Valley State University. 18-0133